

Scouting Plan
22/11/91
A1/20112/91

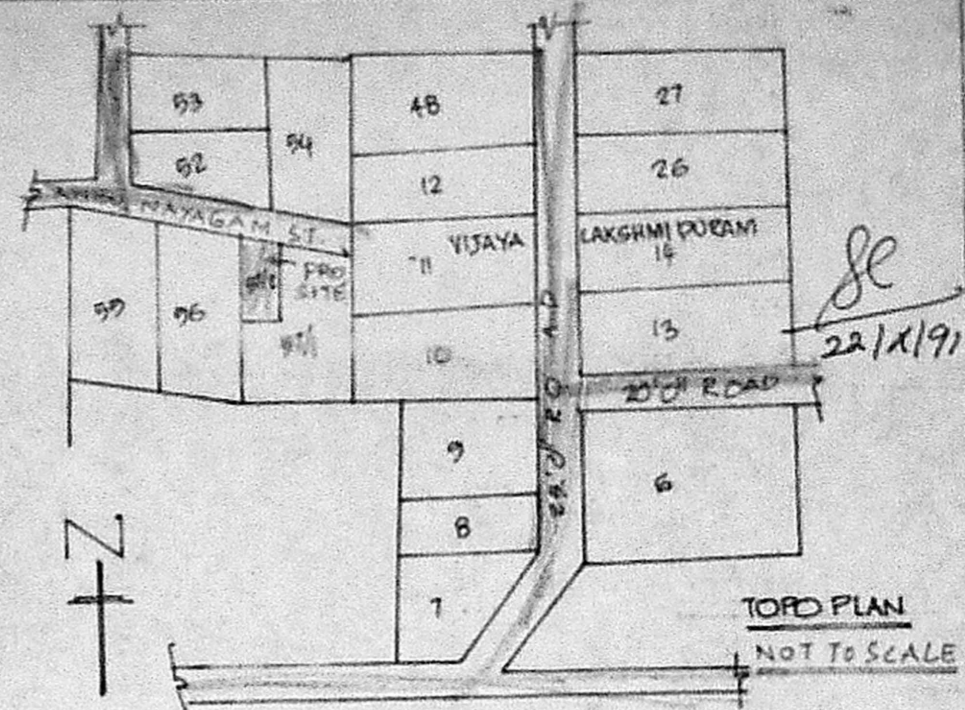

PLAN SHOWING THE PROPOSED CONSTRUCTION OF A RESIDENTIAL BUILDING IN PLOT NO. 57/2 OF (VIJAYARAGA VACHARIYAR COLONY) VIJAYALAKSHMIPURAM S.NO. 176/2 OF ORAGADAM VILLAGE, SAIDAPET TALUK, AMBATTUR MUNICIPALITY.
SCALE: 1 INCH = 8 FEET. (1:100)

Planning Permit No. A/1320/91
APPROVED
SUBJECT TO THE CONDITIONS IN THIS OFFICE LETTER.
No. A1/20112/91
SCALE: 1"=24"
FOR MEMBER SECRETARY
MADRAS METROPOLITAN DEVELOPMENT AUTHORITY
MADRAS - 600 008

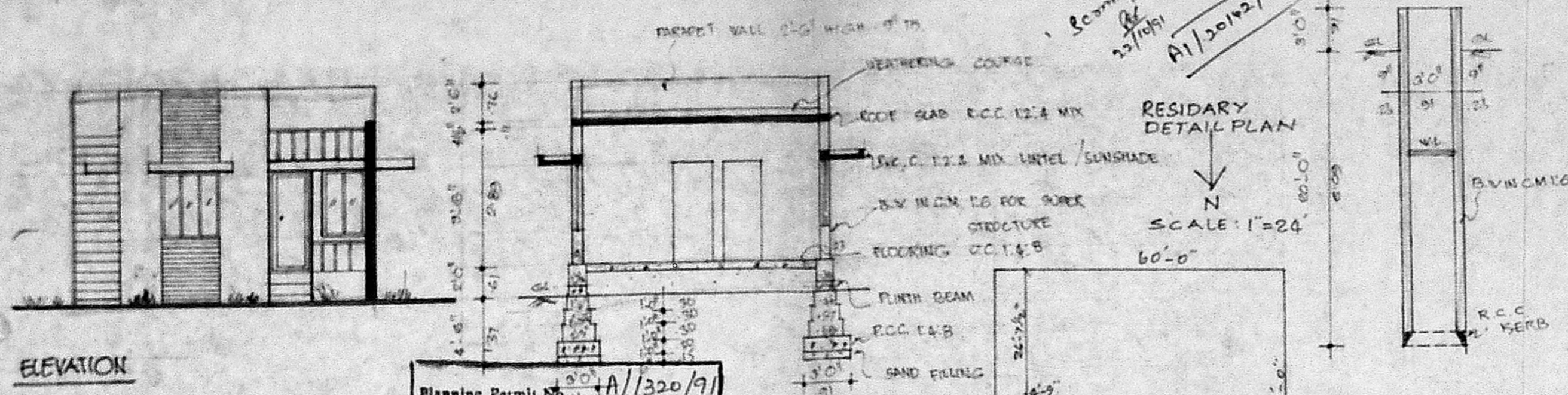
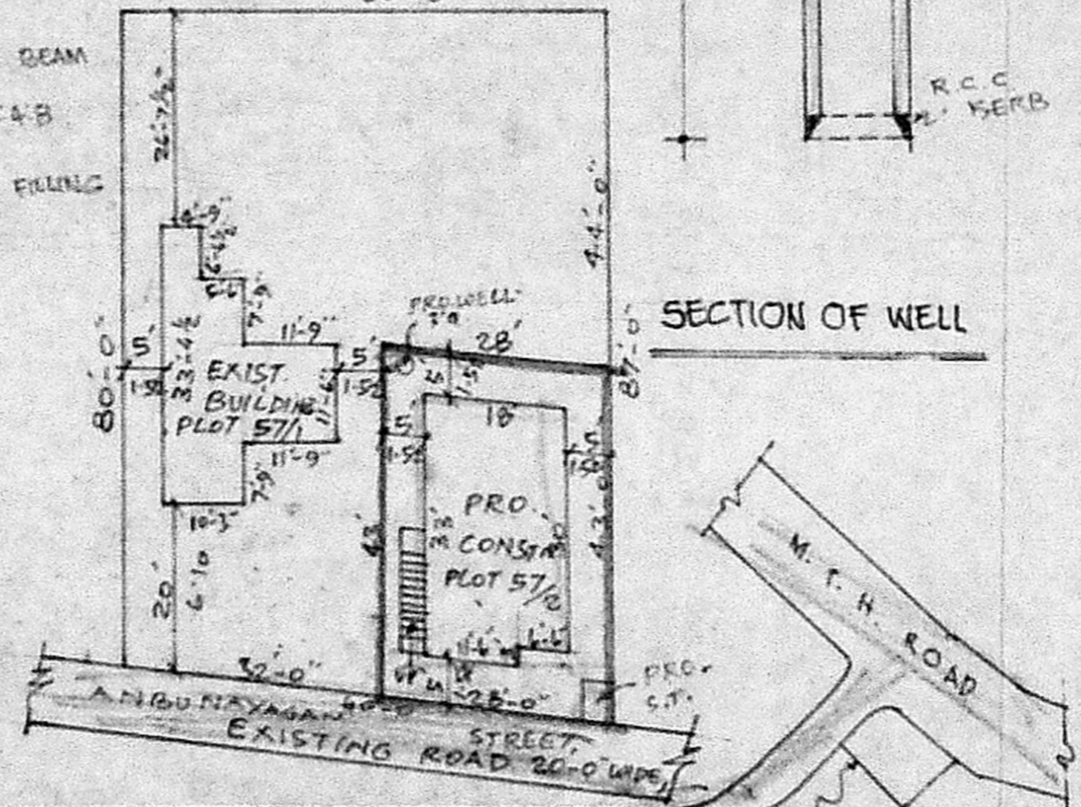

JOINERY			
D	DOOR	3'3" x 7'-0"	100 x 213
D1	DOOR	2'9" x 2'-0"	83 x 213
D2	DOOR	2'6" x 7'-0"	76 x 213
V	WINDOW	9'-0" x 4'-0"	192 x 137
V1	WINDOW	4'-0" x 4'-0"	122 x 137
V2	WINDOW	3'-0" x 4'-6"	91 x 137
V	VENTILATOR	2'-0" x 2'-0"	76 x 76

PLOT AREA: 1204.55 SQ FT (111.85 SQ M)
PROPOSED AREA: 574.55 SQ FT
COVERAGE: 47.67 %
F.S.I.: 0.47

PRO. AS SHOWN
EXG. ROAD AS SHOWN
SITE BOUNDARY AS SHOWN

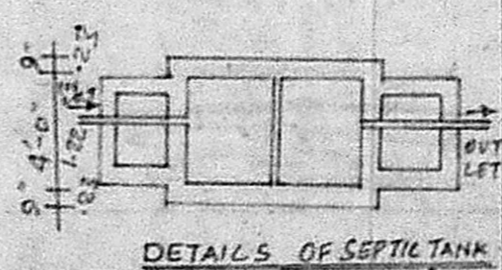
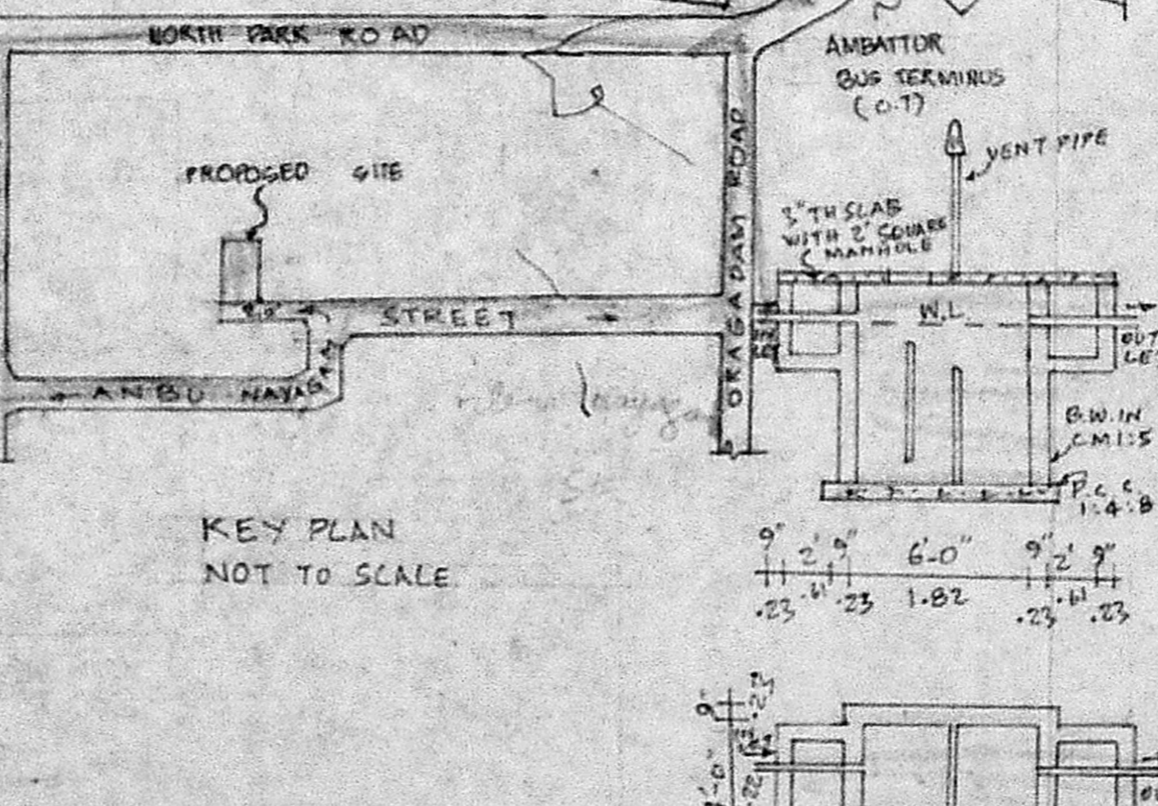
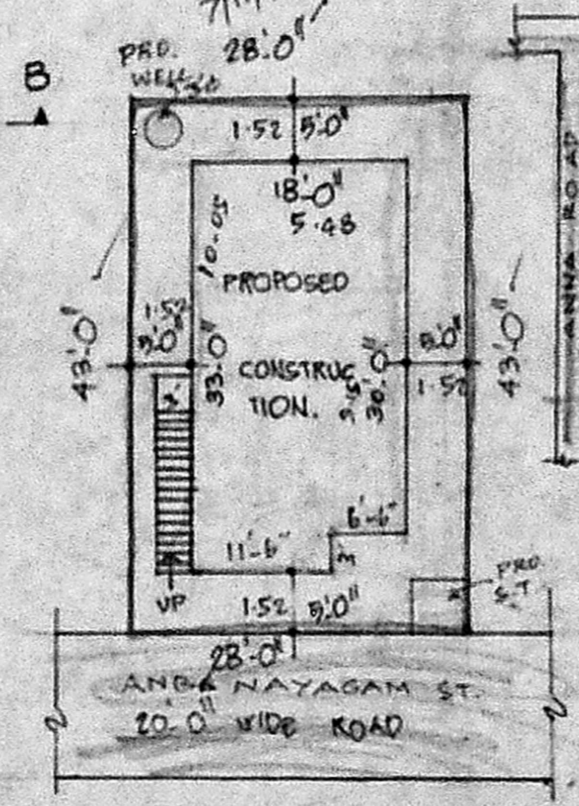
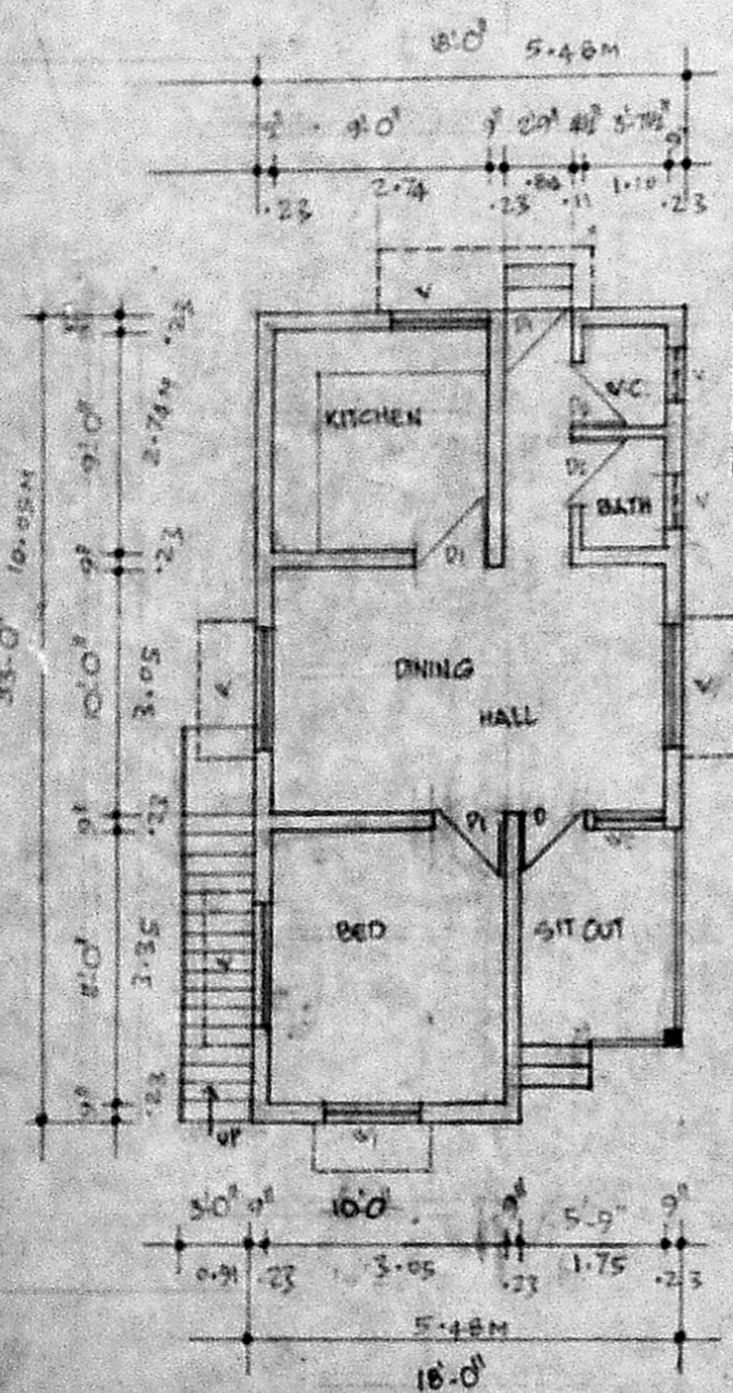

R. Mohan Rao, D.S.S.
LICENSED SURVEYOR
Corporation of Madras
REG. No. 14
AMBATTUR TOWN SHIP
ALANDUR MUNICIPALITY
Consulting Engineer & Contractor
Office: 15, Madley Road
T. NAGAR, MADRAS-600 007

OWNER